Marianne Stüve
Buch-Präsentation
by Günter Braunsberg M.A.
Verfasser und Herausgeber
Author and Editor

im Rahmen der Ausstellung
in the context of the exhibition

Interligationen

Opening with Max Levy, dance performance
inspired by Marianne Stüves installation
Aguas Vivas

Sonntag/Sunday 8 march 2020, 11 h
Kulturwerkstatt Auf AEG
Fürther Strasse 244d. 90429 Nürnberg

Águas-Vivas

installation	**object of nilon filements:**	**Marianne Stüve**
video	***Águas-Vivas:***	**Marianne Stüve**
music		**Klaus Treuheit**
contemporary dance		**Max Levy**
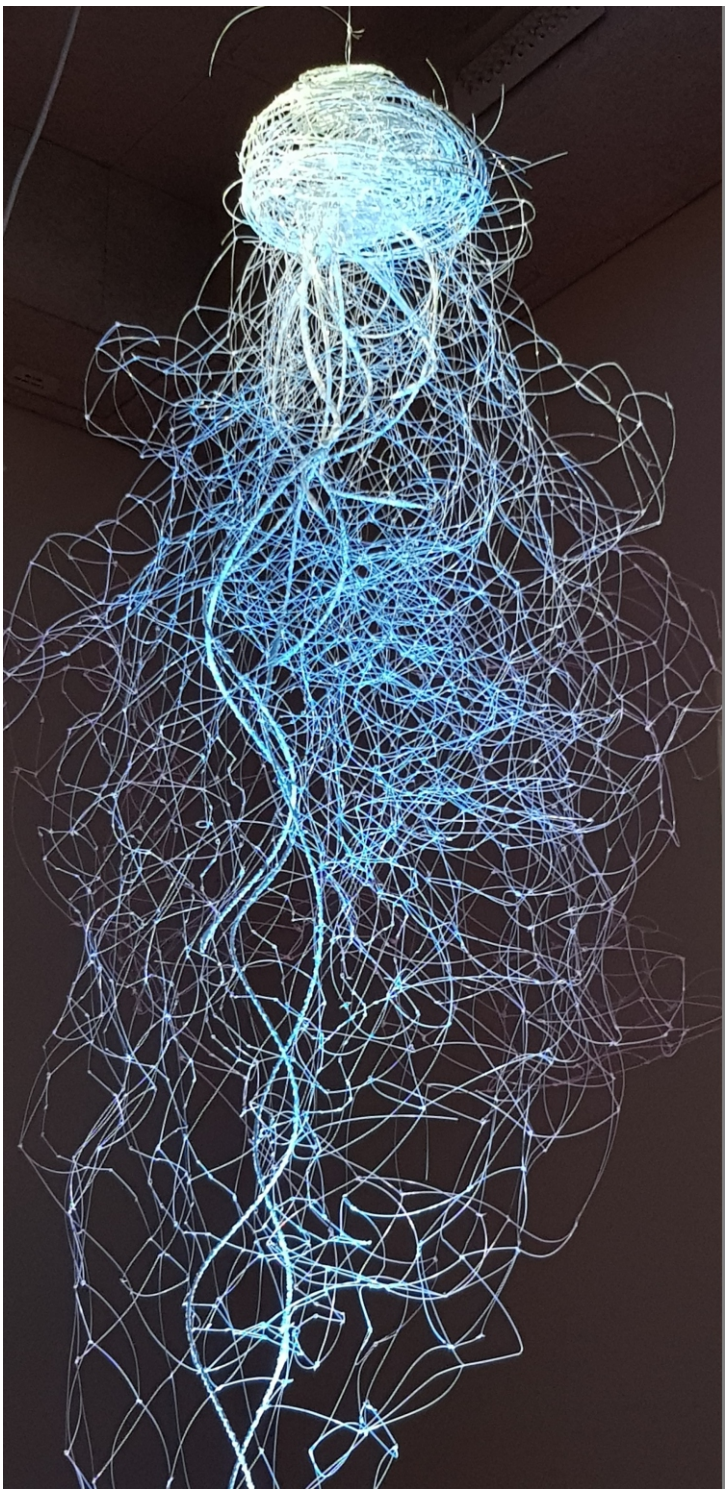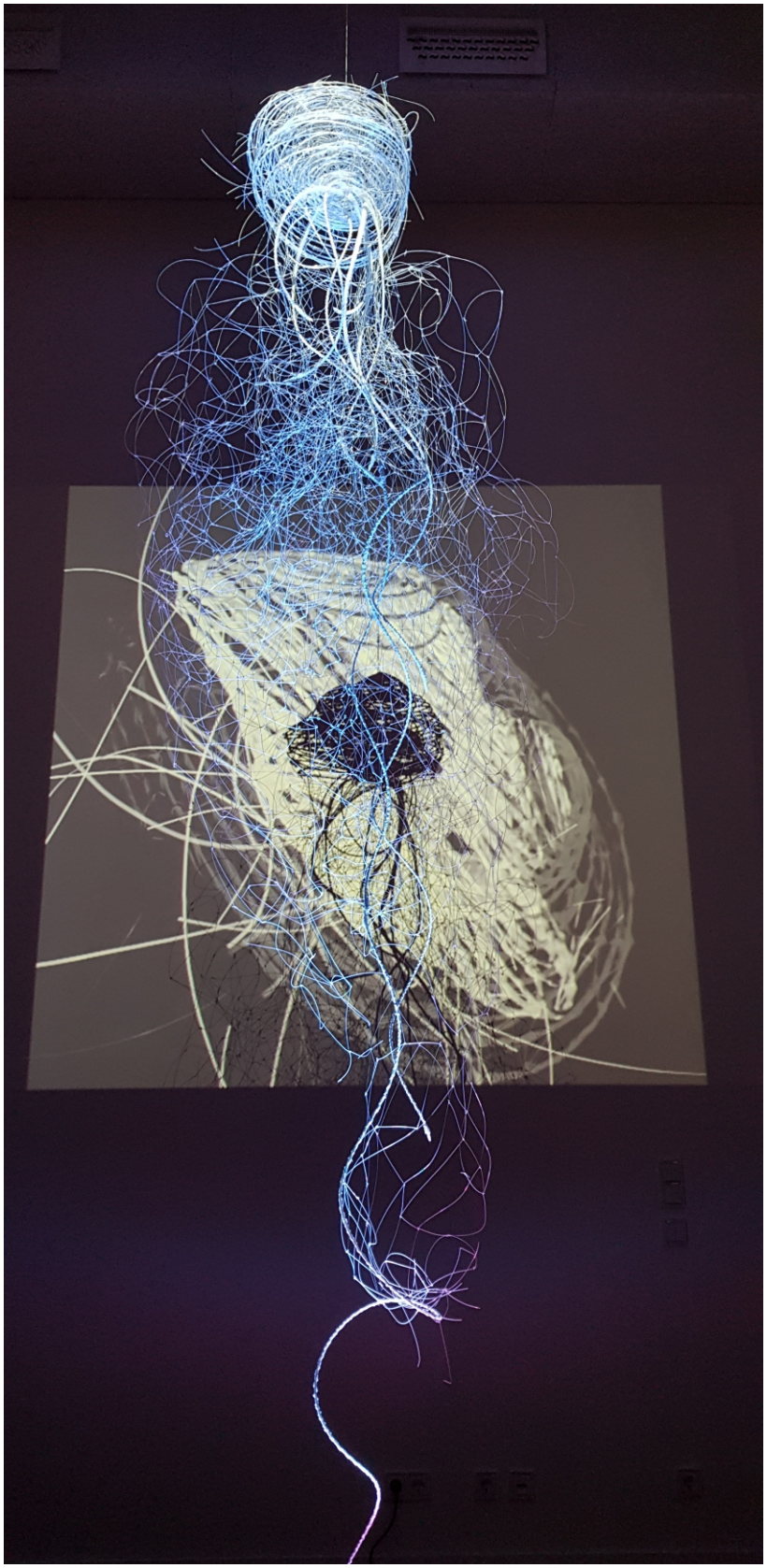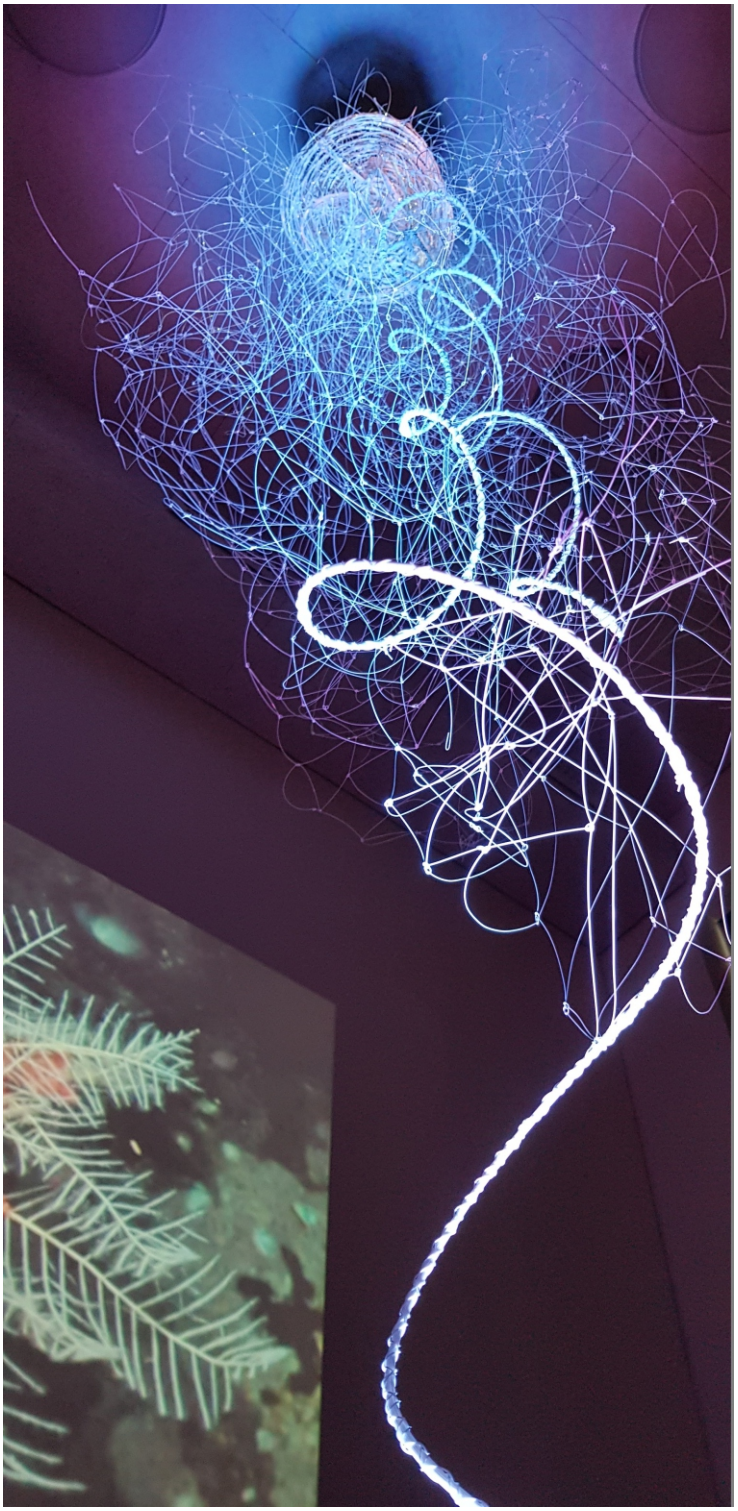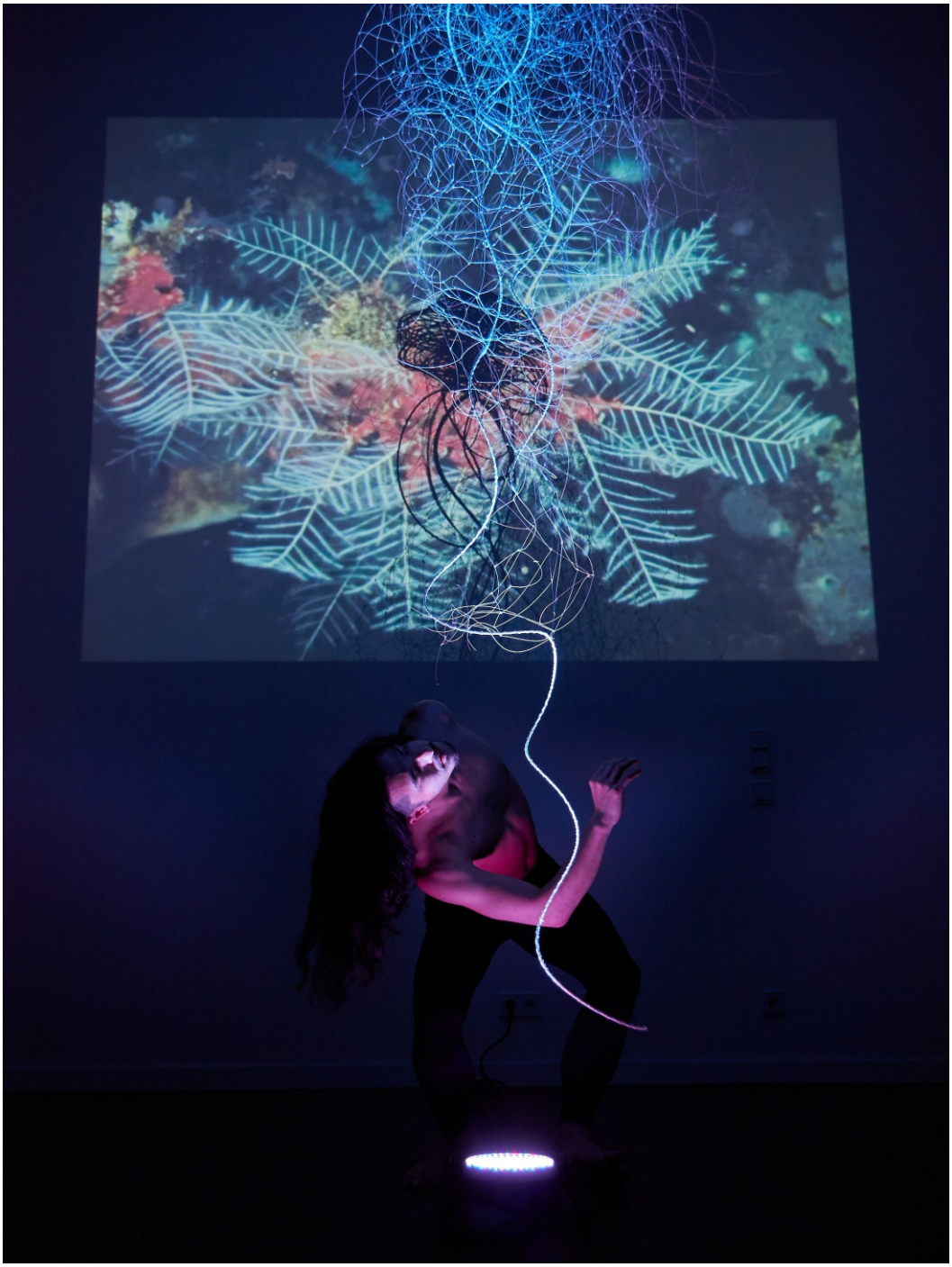
Fotos von Norbert Mebert, Angelika Böhm